

Ashokan Farewell

Jay Unger

D D7 G Em D Bm G

8 A7 D D7 G Em D Bm A7 D

17 D D7 G D Bm A A7 D

26 C G D A7 D

"Barn Yard" Medley

The Black Pig/ Cluck Old Hen / Home with the Girls in the Morning

The Black Pig

Am Am G Em

5 Am Am G Em Em

10 F G Em Am F

Cluck Old Hen

15 G Em Am Am C Am G Am

20 G Am Am G Am

I. G 2. G

Home with the Girls in the Morning

26 Dm C Dm Am Dm C

32 Am 1. Dm 2. Dm C Dm C

38 Dm C Dm C Am Dm C

44 Dm C D Dm C Dm C Am

50 Dm

Beer Barrel Polka

Chord progression for the first system (measures 1-8): G, D7

Chord progression for the second system (measures 9-16): G, D7

Chord progression for the third system (measures 17-24): G, C, G, D

Chord progression for the fourth system (measures 25-32): D7, G, C

Chord progression for the fifth system (measures 33-40): G, D, D7, G

Chord progression for the sixth system (measures 41-48): C

Chord progression for the seventh system (measures 49-56): G7

Chord progression for the eighth system (measures 57-64): C

Chord progression for the ninth system (measures 65-72): F, C, D7, G, G7, C

Chord progression for the tenth system (measures 73-80): C

Bill Arnold's Waltz Medley

Bill Arnold's Waltz & Westphalia Waltz

Bill Arnold's Waltz

Bill Arnold's Waltz

Westphalia Waltz

Westphalia Waltz

2

46 G G G Bm7 Em7

53 G G6 Am7 D7 Am7

60 D7 D7 G D7 G G

Bill Bailey Medley

Bill Bailey/#6/ Washington & Lee Swing

Bill Bailey

G D7 D

14 G G7 C A7

27 G E7 A7 D7 G D7 G Number 6 D

38 A7 D

52 D7 G B7 E7 A7 D

Moon Ending

Washington & Lee Swing

67 A#7 D A7 D G

80 D7 G

91 G G7 C G E7

103 A7 D7 G G

Captain Jinks Medley

Captain Jinks of the Horse Marines/ Flop Eared Mule/ Listen to the Mockingbird

A Capt. Jinks...AABAB

6 A7 D G D A7

12 D G D E7 A7 D

18 A7 D A7

A Flop Eared Mule...AABBA

24 D **A** D A7 D

30 A7 D **B** A

35 E7 A E7 A

41 **A** D A7 D

A Mockingbird...AABAB

47 A7 D **A** A7 D

52 A7 D A7 D D7 G A7 D

2

58

D B A7 D A7 D

63

A7 D D7 G A7 D

Chinese Breakdown Medley

Chinese Breakdown/Silver & Gold/Old P

Chinese Breakdown

D A7 D

10 G A7 D D

20 A7 D G A7

Silver & Gold

30 D D D A7

39 D G Em A7 D

49 D A7 D

Old P

59 A7 D D D G A

69 A D D

74 A D D D G A

80 D D G A D D

Claudette Waltz

D 3 D6 A7

10 3 A7 D 3

21 D7 G D E7 A7 D 3

32 D A7 Em7 3

42 A7 Em7 A7 Em7 A7 D

52 G D A7 D 3

Closing Medley

Golden Slippers/Hot Time/Good Night Ladies

Golden Slippers

D A7

7 D D D Emin A7

Hot Time

16 D D D

25 A7

Good Night Ladies

34 D D A7 G D A7 D

Crazy

Words and music by Willie Nelson

Play through first time (no retard at the end), skip the intro and the fiddles instrumental until measure 21 when singer comes back in, sings to the end then repeats from

Willie Nelson

measure 33, retard and follow singer until the end. Harmony M.Joyal

$\text{♩} = 90$
INTRO

Violin 1

Violin 2

START 2nd Time

C A7 Dm

9 G7 G7 C C#dim G7 C A7 Dm G7

Vln. 1

Vln. 2

Kate starts singing again

18 G7 C F C7 F F C C D7 D7

Vln. 1

Vln. 2

27 G7 Dm7 G7 C A7 Dm Fmaj7 Em7

Vln. 1

Vln. 2

34 Dm7 Cmaj7 rit. Dm7 G7 C

Vln. 1

Vln. 2

Da Slookit Light

Shetland Islands Slow Air

Tom Anderson
Harmony: Ed Pearlman

David's Scottish Medley

Boy's Lament for His Dragon/Jessie Smith/The Kilt is My Delight

Boy's Lament for His Dragon play twice

Jessie Smith play twice

The Kilt is

My Delight play twice

Donegal and Kesh Jigs

Jig Set

Donegal Jig

Kesh Jig

Down South Medley (pg.1)

Down Yonder/Swanee River

Down Yonder

10

20

30

play 3 times at end

Swanee River

40

53

66

Alabama Jubilee

Down South Medley (pg. 2)

Alabama Jubilee/Jambalaya

Alabama Jubilee

5 E7 A7 D7

10 G E7

19 Am G B7 C G

Jambalaya

29 A7 D7 G G D G

40 D G

49 D G

58 D G Back to Down Yonder

Eleanor's Waltz

T. Hall

3 G G7 C Am D7 G G7

11 C Am D7 G G7 C A D7

23 G G7 C A D7 G D

35 G Em A7 D G Em A7 D

49 G E7 A7 D G E7 A7

62 D G G7 C Am D7 G

73 G7 C A D7 G

Charlie Kopanski/Flanagan's Polka Set

Charlie Kopanski's Polka

French Canadian Medley #1

Gaspe Reel/ Strawberries & Raspberries/Government Reel

Staff 1: D A7 D A7
Staff 2: A7 D A7 A7 D A7 D
Staff 3: D D A7
Staff 4: D D D A7
Staff 5: D D A7 D
Staff 6: D D A7 D G D7
Staff 7: G D7 G G D
Staff 8: A7 D A7 D
Staff 9: D

Frank Moon's Waltz Medley

Rhode Island Waltz & Ellis Island Waltz

Rhode Island Waltz

D B7 Em A7

11 D7 A7 E7 A7 D7 G E7

22 A7 D B7 E7 A7 D

Ellis Island Waltz

33 D D A7 D D A7 Em A7 Em

46 A7 Em A7 D D D7 G C7 E7

58 A7 D A7 D B7 Em A7 D D

French Canadian Medley #2

Apples Peaches Pumpkin Pie/Crooked Stovepipe/The Montrealer

Apples Peaches Pumpkin Pie

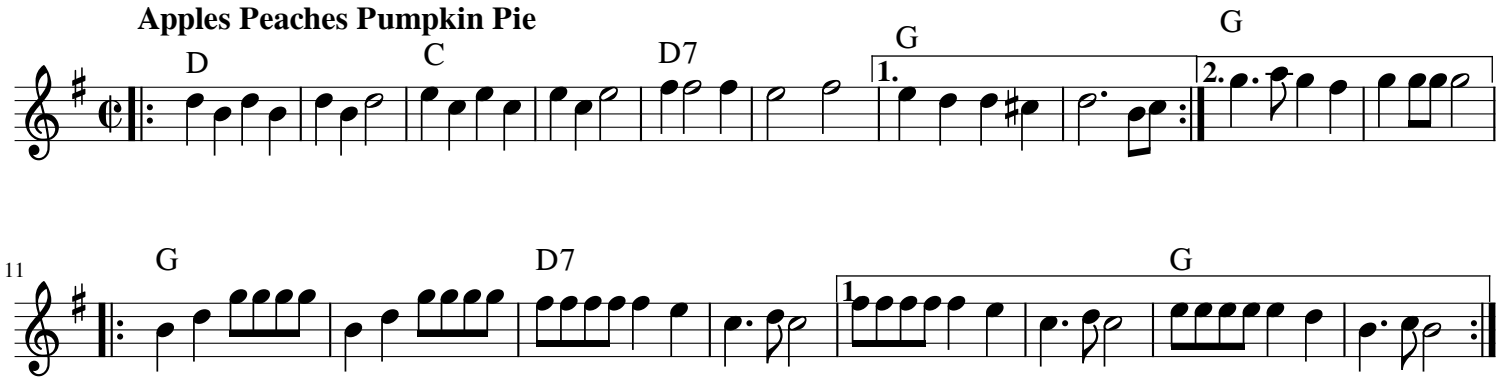

Crooked Stovepipe

The Montrealer

French Canadian Medley #3

Frenchmen's Bellyache/La Bastringue/L'Oiseau Bleu

Frenchmen's Bellyache

La Bastringue

L'Oiseau Bleu

Gallopede & Over the Waterfall

Gallopede

Pick up Tempo for...

Over the Waterfall

Happy Acres Two-Step

5

6

7

A7

8

D

9

10

11

12

13

14

A7

15

D

Fine

1.

2.

E7

A

22

E7

A

23

24

25

26

27

28

29

E7

A

A

1.

2.

A

D.S. al Fine

Harper's Ferry Medley

Harper's Ferry/ Camp Meeting on the 4th of July/Eighth of January

Harper's Ferry AKA John Brown's March

Chords: G, Em, G, D, G, G, C, G, C

Camp Meeting on the 4th of July

Chords: G, D, G, G, D

Chords: A7, D, A7, D

Chords: D, D, G, D, G, D

Eighth of January

Chords: G, D, A7, D, D, D

Chords: G, A7, D, G

Chords: A7, D

Chords: A7, D, A7, D

Helena Polka

Chords: G, D7, G, D7, G, Fine, D, A7, D, A7, D, A, D, G, D, G, D, G, C, G, C, D.C.

Measure numbers: 10, 18, 26, 35, 45.

Time signature: 2/4.

Key signature: G major (one sharp).

Hoedown Medley

Arkansas Traveler/Old Joe Clark (in D)/ Turkey in the Straw

Arkansas Traveler

D G D A7 D G D

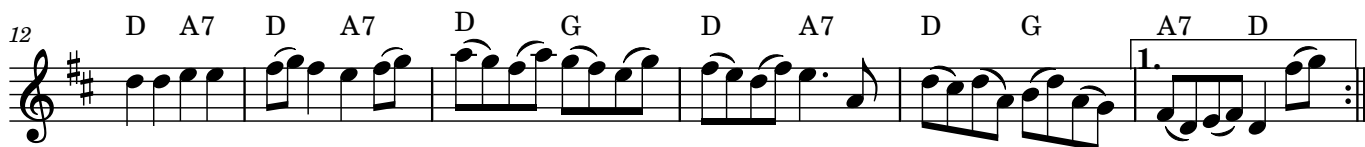
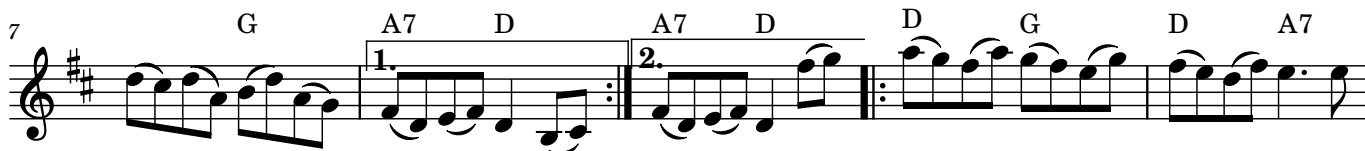

Old Joe Clark

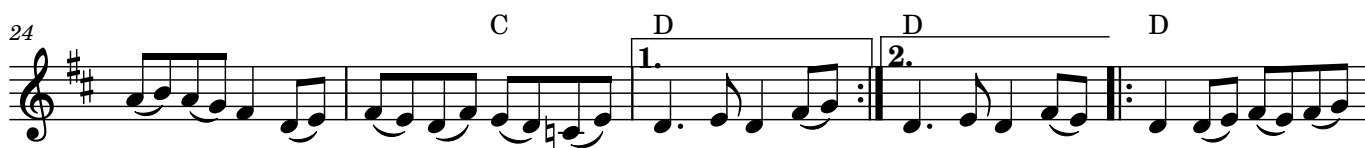

Turkey in the Straw

Hornpipe Medley

Rickett's---Staten Island---Scotch
play with a "hornpipey" lilt!!

time playing through 1x each 3:15 min.

Rickett's Hornpipe

$\text{♩} = 120$

1. 3

5 A D Em A D A

9 1. 3 2. G Em

13 D Em A D Em A

17 D A 1. 2. D Staten Island Hornpipe

21 G D Em A D

25 1. 2. A D D

29 D A D A C

2

33

D A D A D A D

Scotch Hornpipe

37

D D G

41

Em A D G Em

45

A D A D D

49

Bm Em A D v v

53

G Em A D A D

Hull's Victory/Off to California

Hornpipe Medley

play with the hornpipe lilt

Hull's Victory

D A7 D A7 D

6 E A7 D G Em

12 A7 D A7 D A7 D D D7

Off to California

18 G D7 G C G Em Am D7

23 G D7 G C G Em D7 G D7 G

28 G Bm C Em G Em A7 D7

32 G D7 G C G Em D7 G A7 G

Irish Washerwoman

An Irish Jig thought to have origins in the 16th Century as a country dance called The Dargason

Parts of this melody can be heard in Gustav Holst's St. Paul's Suite Finale

Jacky Tar/Cuckoo's Nest/Fr. Kelly's

Medley

Jacky Tar & Cuckoo's Nest 2x each Fr. Kelly's 1x

Jacky Tar

Em G D Em G

7 D Em Em Em D

13 Em G D Em Em **Cuckoo's**

20 **Cuckoo's Nest** D A C G D G A

27 D D D C

33 D C A D D D D G **Fr. Kelly's**

40 Am7 C D G C

46 D G D G G C

51 D G C G D G D G

The Boys of Bluehill/Jamie Allen

Medley

Play each Twice

Boys of Bluehill Hornpipe

Jamie Allen...pick up tempo

Jessie Polka

Jesuita en Chihuahua

Jig Set #1

Sugar Jig and Jimmy's Favorite Jig

app. 3 minutes

SUGAR JIG

JIMMY'S FAVORITE JIG

Jig Set...Final Version

Sugar Jig/Jimmy's Favorite Jig/ Little Burnt Potato

SUGAR JIG

8

G D C G D

8

G G G D C G D C G D

JIMMY'S FAVORITE

15

C G D G G G C

22

Am D G G

29

G C D

LITTLE BURNT POTATO

36

G G G C D7

44

G G G

51

C D7 G G

Lara's Theme Somewhere My Love

from Dr. Zhivego

D C# D A7 Em7 A7 Em7 A7 D C# D

11 D A7 Em7 A7 Em7 A7 D G

18 Em7 Em7 D F A7 A#7 A7 D C# D

27 A7 Em7 A7 Em7 A7 D C# D A7

37 Em7 A7 Em7 A7 D

BREAK.....SOLO VIOLIN

43 Dm Dm A7 Gm Dm D7

47 D7 Gm F#dim A7

Marching Through the Years Medley

To Boston/Through Georgia/ To Pretoria/To Tipperary

Chronologically from the Revolutionary War through World War I

D **Road To Boston** A7 D A7

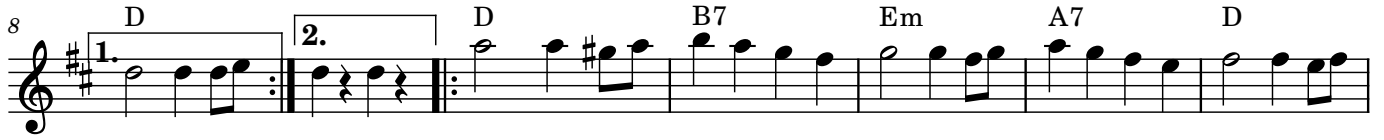

Marching Through Georgia

Marching to Praetoria

2

77 G D G 1. 2. G

It's a Long, Long Way to Tipperary

85 G7 C G G7

96 A7 D7 G G7 C B7

108 G C G A7 D7 G 1. 2. G

Liberty/Mayflower Special

Play Liberty 2 times/ Mayflower 2.5 times (end on part A)

Liberty

Mayflower Special

Milk Cow Blues

Sleepy John Estes

Flowers of Edinburgh/My Love is But a Lassie

Medley

Play each twice

Flowers of Edinburgh

6

C G D G G G D

12 C Em G C G D G

My Love is But a Lassie...pick up tempo

18 G D A D G

25 A D D D A D Em

32 D A D A D D D

Old Fiddlers' Waltz Medley

Bob Thurston's "Judith", Larry Beauvais' "Denise" & Bill Arnold's Waltzes

Bob Thurston's Waltz (Judith Waltz)

G Am G D G Am D7 G

10 Am G C D G D G

20 C Am D G C Am

Larry's Waltz (Denise Waltz)

30 D7 G G G D G G D7

40 D D7 D D7 G G

50 G G G G D7

59 D D D7 G 1. G 2.

Vln. 1

Vln. 2

Bill Arnold's Waltz

69 G D7 D G 1. G 2.

Vln. 1

Vln. 2

78 D A D A7 D 1.

Vln. 1

Vln. 2

87 D G D7 D G

Vln. 1

Vln. 2

96 G D7 D G

Vln. 1

Vln. 2

OPENING MEDLEY

Golden Slippers/ Hot Time

Golden Slippers

D A7

8 D D D G Emin A7 D

Hot Time

18 A7 D D

27 A7 D

Pig Ankle Rag

Scored:
2017-06-29

Traditional

1) PMF arrangement, A mixolydian mode

1 $\text{♩} = 125$

A A D D

6 A A D D

10 G D A D 1. D 2.

15 A A D D

19 A A D D

23 G D A D 1. D 2.

Ragtime Annie

A D D D A7 A7 A7

7 A7 D D D D A7 A7

14 A7 A7 D **B** D D D

20 G A A A7 D D

26 D D C#dim G G D A7 D

Rakes of Mallow Medley

Rakes of Mallow/ Frenchmen's Bellyache/Mississippi Sawyer

Rakes of Mallow

Frenchman's Bellyache

Mississippi Sawyer in D

Redwing & Spanish Cavalier

Redwing...play twice

G C G D7 G Em

7 A7 D A7 D G C G

1. 2. 3

15 D7 G G7 C G

3

Spanish Cavalier

23 D7 G G C D7 G

34 G C D D7

1. 2. G G

43 D G A7 D D

53 G A7

1. 2. D D

Scottish Medley

Loch Lomond/Welcome Here Again/Road to the Isles/Scotland the Brave

Loch Lomond...March Tempo

D D7 Bm D A7 D Bm Em7 A7 Bm D

Welcome Here Again

12 Em A7 Bm D7 G D Em7 D D

21 A7 D D A7 D D G A7

Road to the Isles

30 D G A7 D D D7 G Em

36 D A7 D D7 G Em D A7

41 D D7 G Em G D A7 D D7

Scotland the Brave

47 G Em D A7 D D

52 G D E A7 D G D

57 A7 D A7 D A7 E7 A7

62 D G D A7 D

Silver Bell Medley

Silver Bell/ Maple Sugar/ Joys of Quebec

Silver Bell

Chords: D G D A7 D

9 G D A7 D D

18 A7 D

Maple Sugar

26 A7 D D

36 A7 D D

45 A E7 A A

54 D A7 D

Joys of Quebec

63 D A E

70 1. E7 A 2. E7 A A D A

78 E A E A

Skye Boat Song

arr. Georgia Nettleton
about 2 minutes

Violin 1
Violin 2
Violin 3

G Am D G C G G

Vln. 1
Vln. 2
Vln. 3

11 Am D G C G Em Am

Vln. 1
Vln. 2
Vln. 3

21 C C D Em Em Am C C

Vln. 1
Vln. 2
Vln. 3

31 Em D7 G Am D G C G

41 G Am D G C G Em

Vln. 1

Vln. 2

Vln. 3

51 Am C D Em Em Am

Vln. 1

Vln. 2

Vln. 3

61 C C Em D7 G G Am D G C

Vln. 1

Vln. 2

Vln. 3

71 G G G Am D rit. G C G

dim. -

Vln. 1

Vln. 2

Vln. 3

The Soldier's Joy

O'Neill's 1642

St. Anne's Reel

Swallowtail Jig Medley

Dan O'Keefe's Slide/Road to Lisdoonvarna/Swallowtail

Play each twice

Dan O'Keefe's Slide

Road to Lisdoonvarna

Swallowtail Jig

Two-Step Medley

Royal Princess Twostep/Loggieville Two-step

Royal Princess Two-Step as played by Bill LeBlanc

Royal Princess Two-Step

D A7 D

8 A7 D

16 D D D A7

23 D

30 A7 D D D % D Loggieville Two-Step

37 A7 D

44 A7 D Fine D

52 D A7 G

60 D A7 D D.S. al Fine

Tzena Tzena

Israeli Polka

Tic-Ti Tic-Ta Italian Polka

